

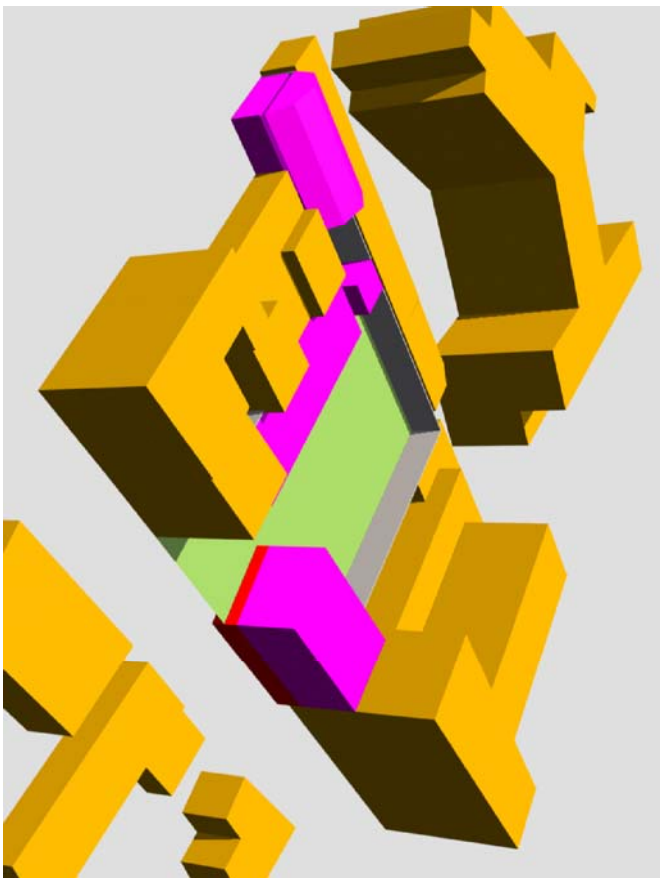

FOTO AEREA PRIMA DELL'INTERVENTO



FOTO AEREA DURANTE L'INTERVENTO



SCHEZZO PROSPETTICO PRIMA DELL'INTERVENTO

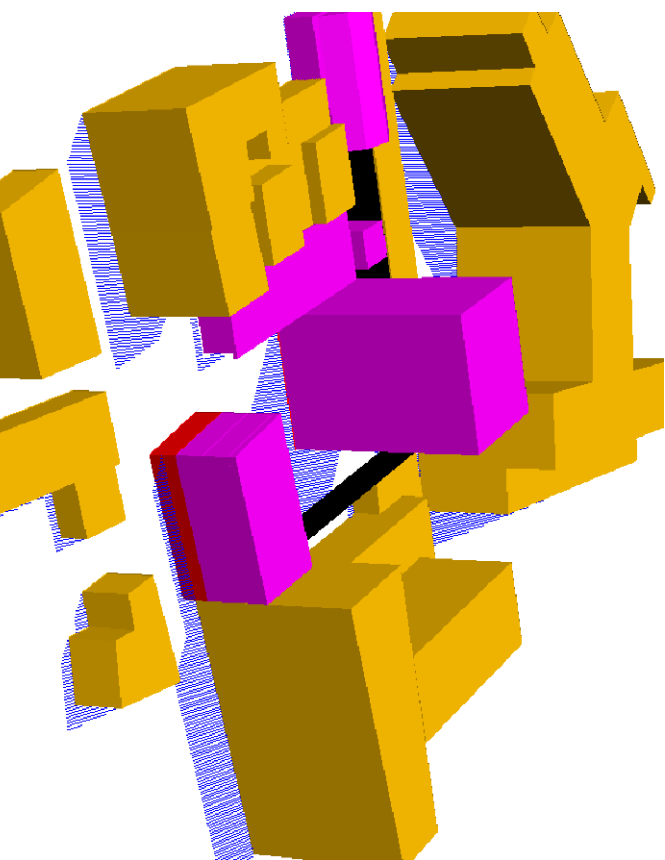

SCHEZZO PROSPETTICO DELL'INTERVENTO

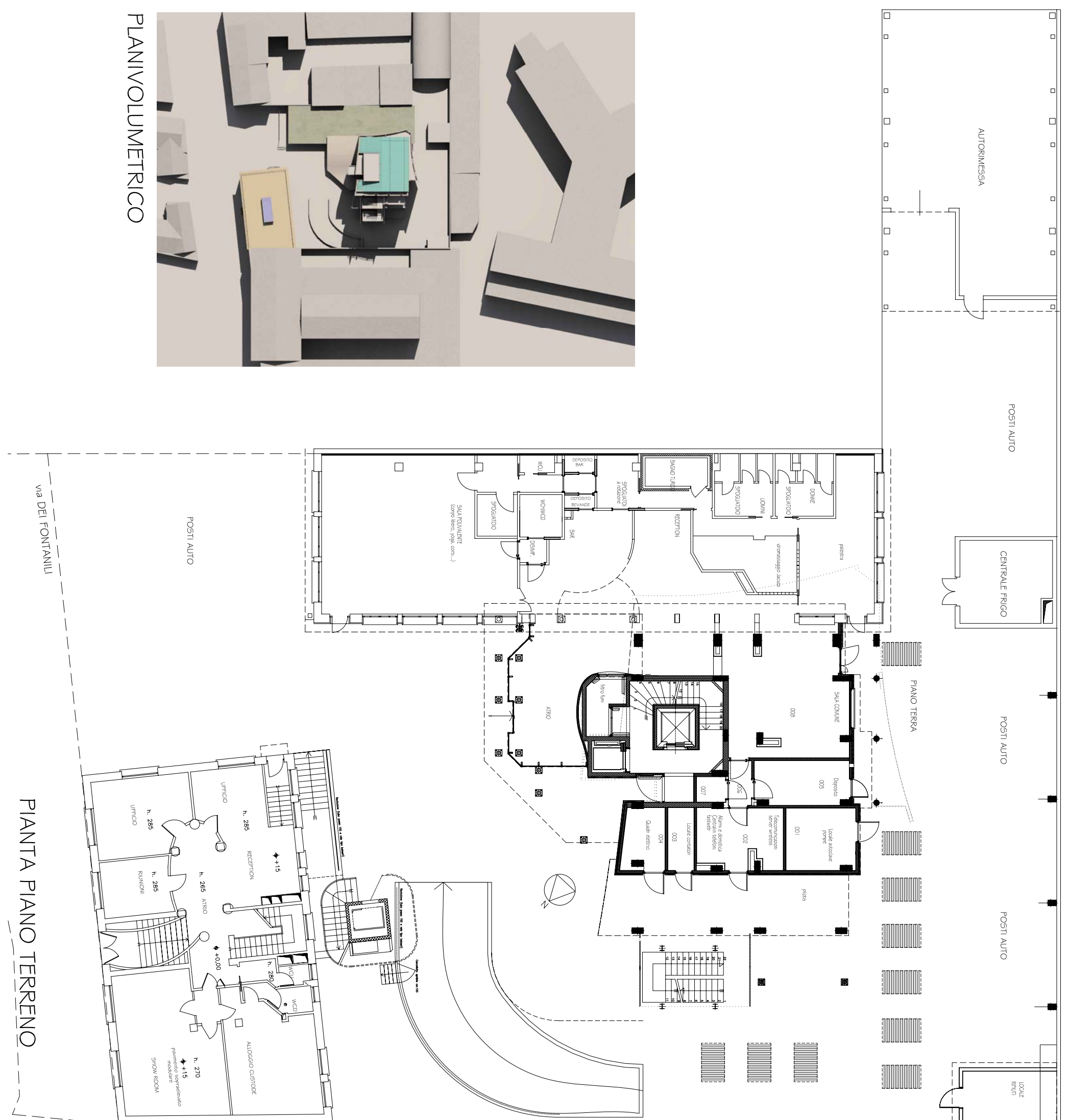

PIANIVOLUMETRICO

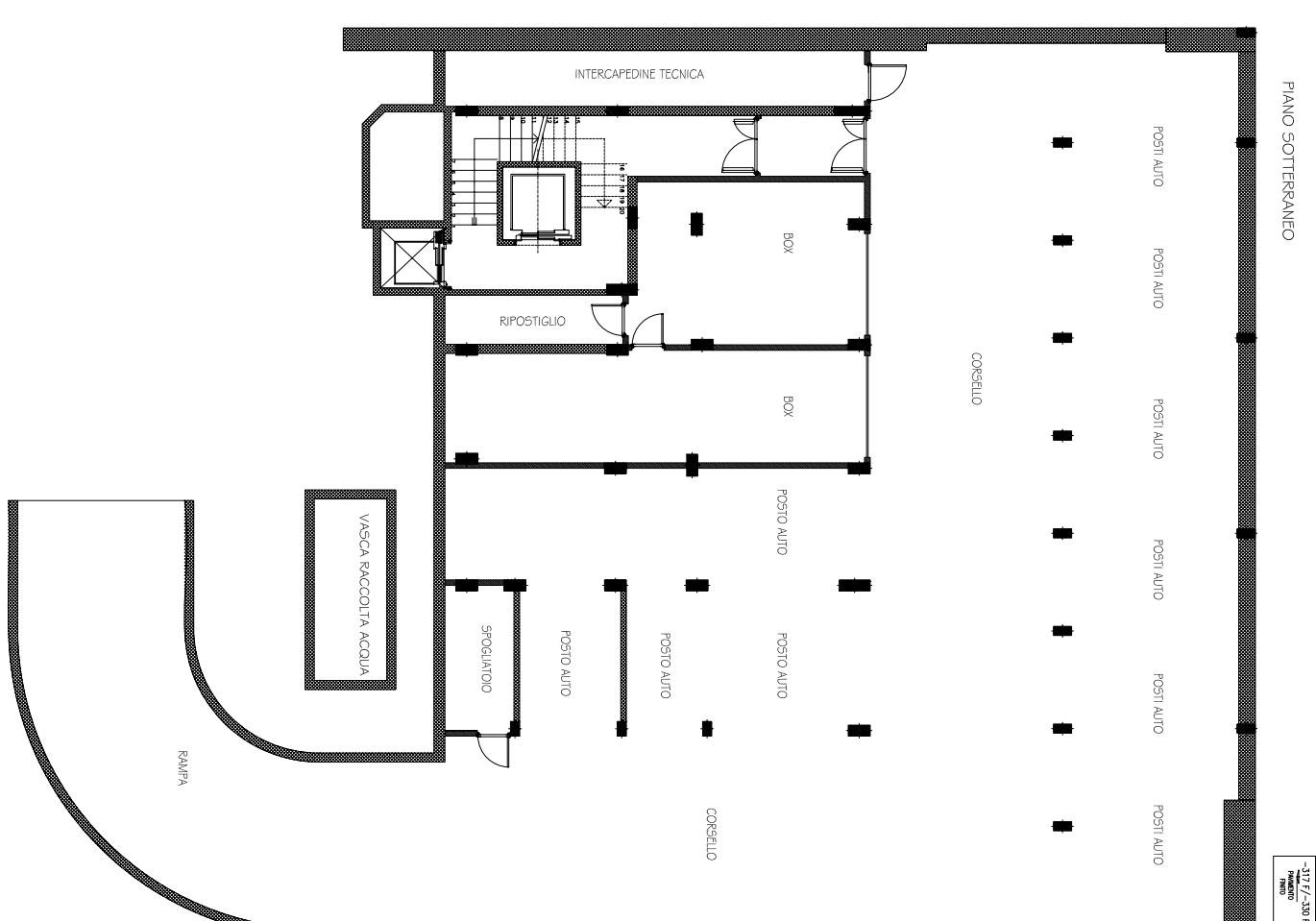

PROSPETTIVA

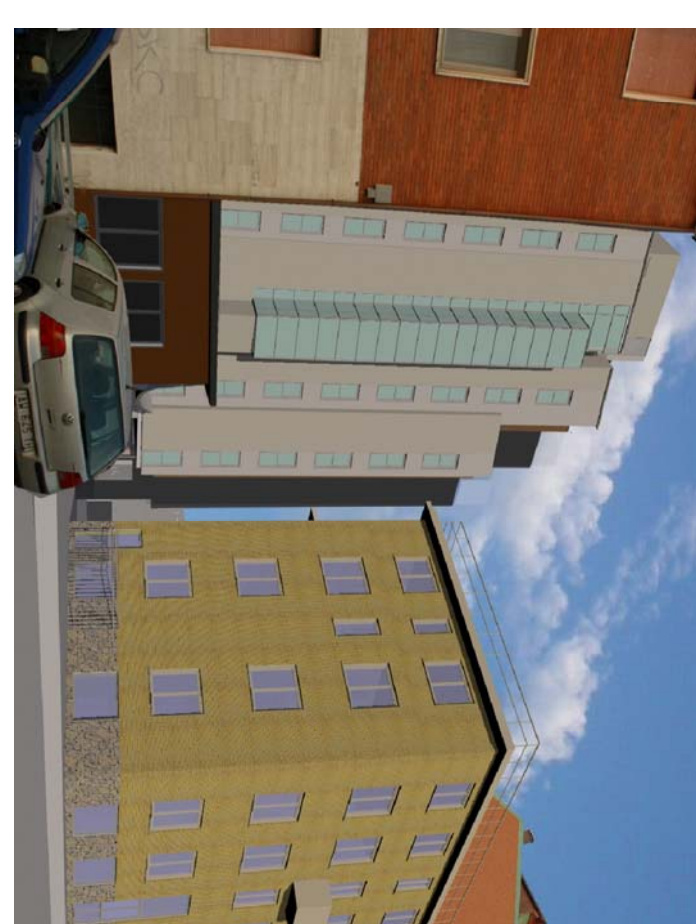

FOTOSIMULAZIONE

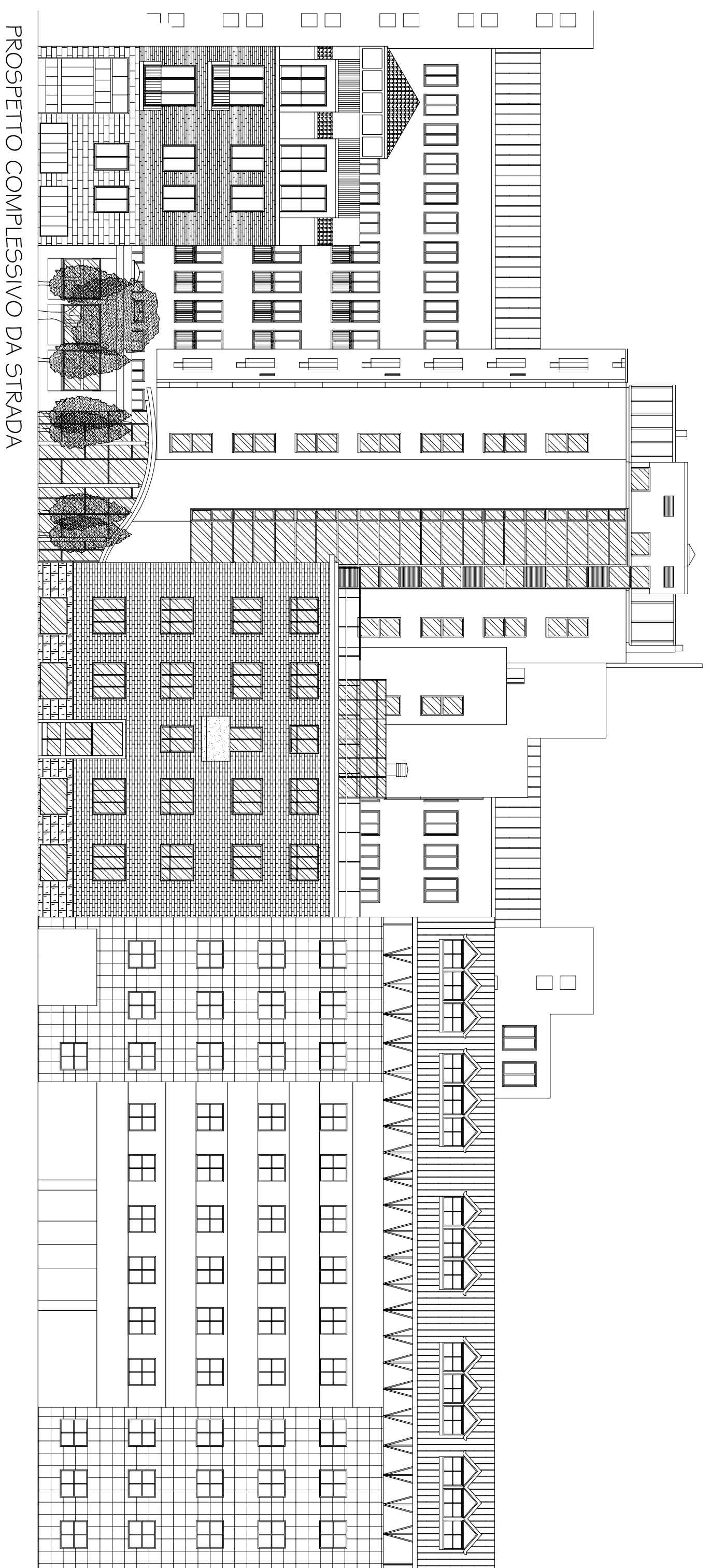

PROSPETTO COMPLESSIVO DA STRADA

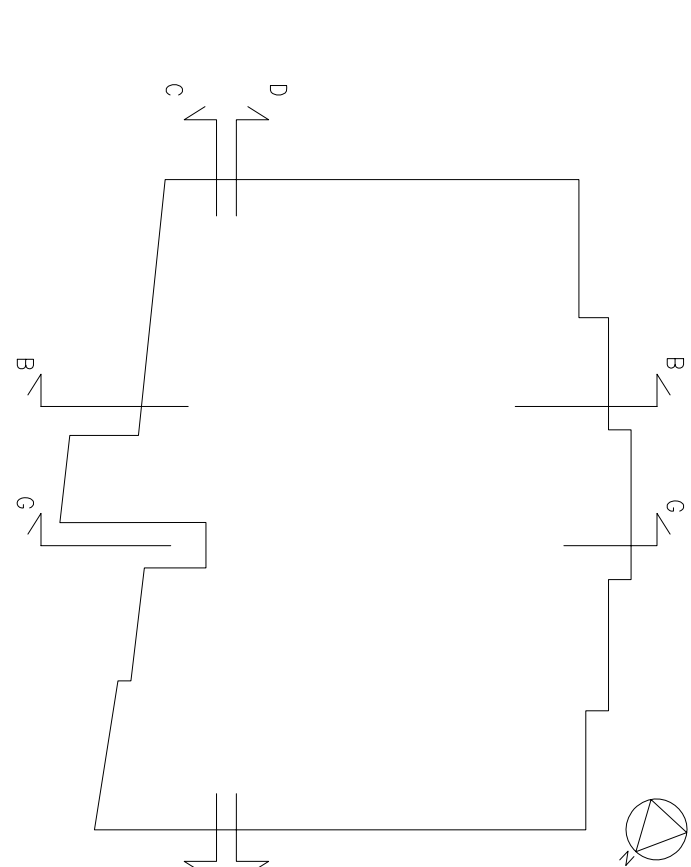
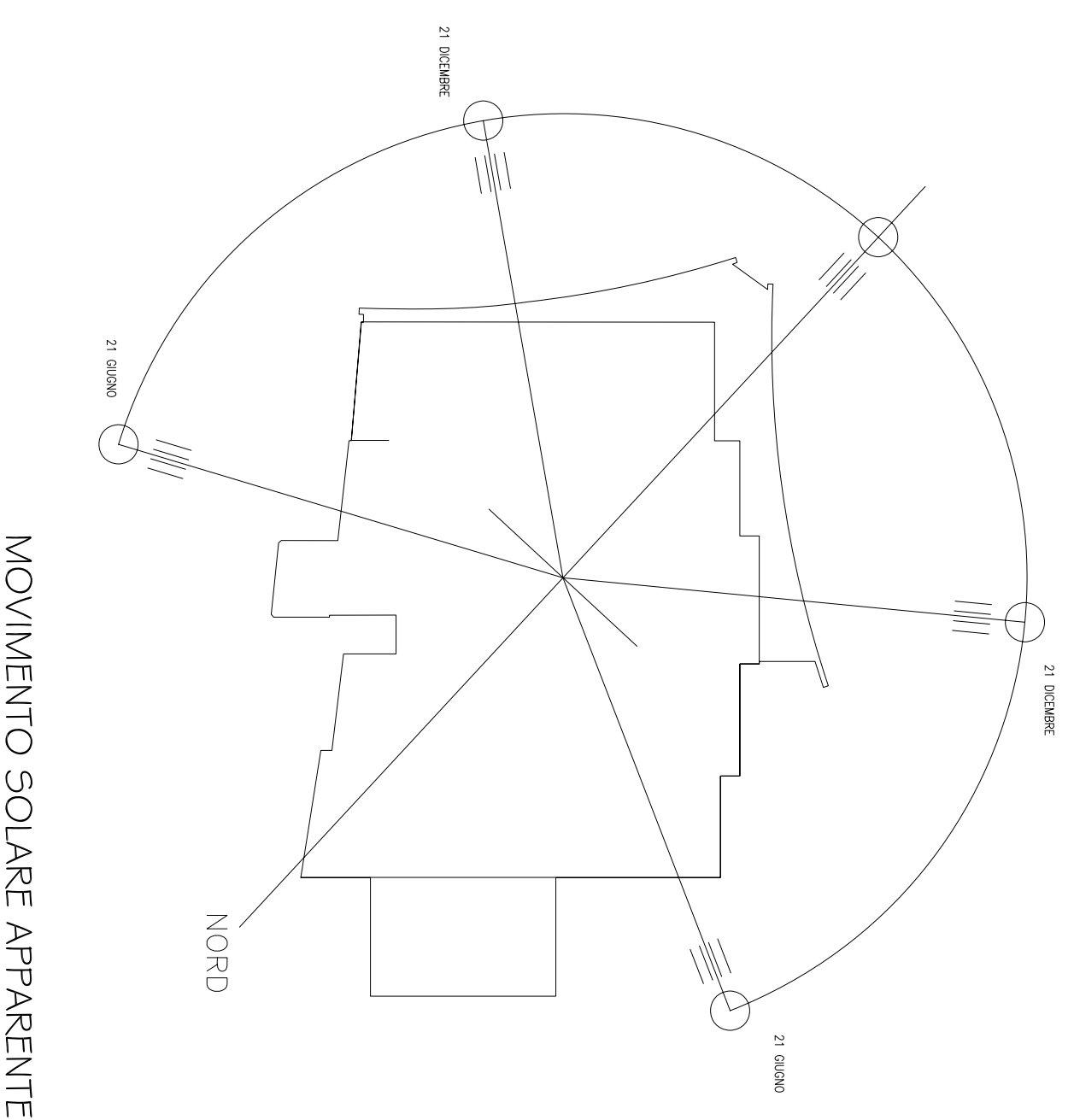
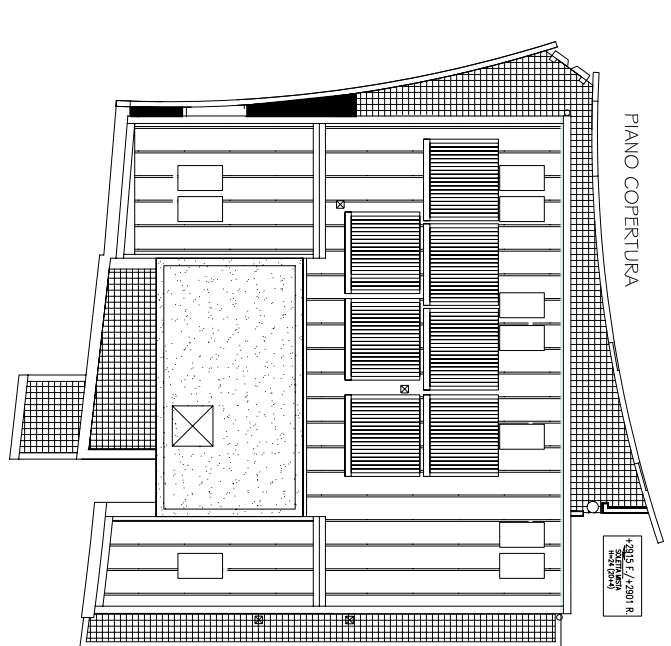
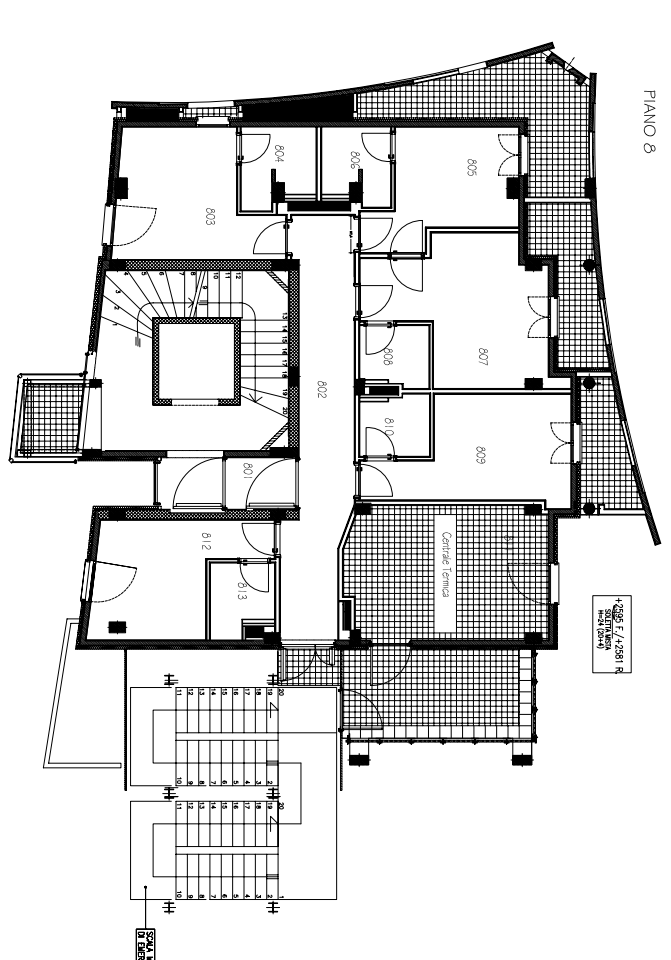
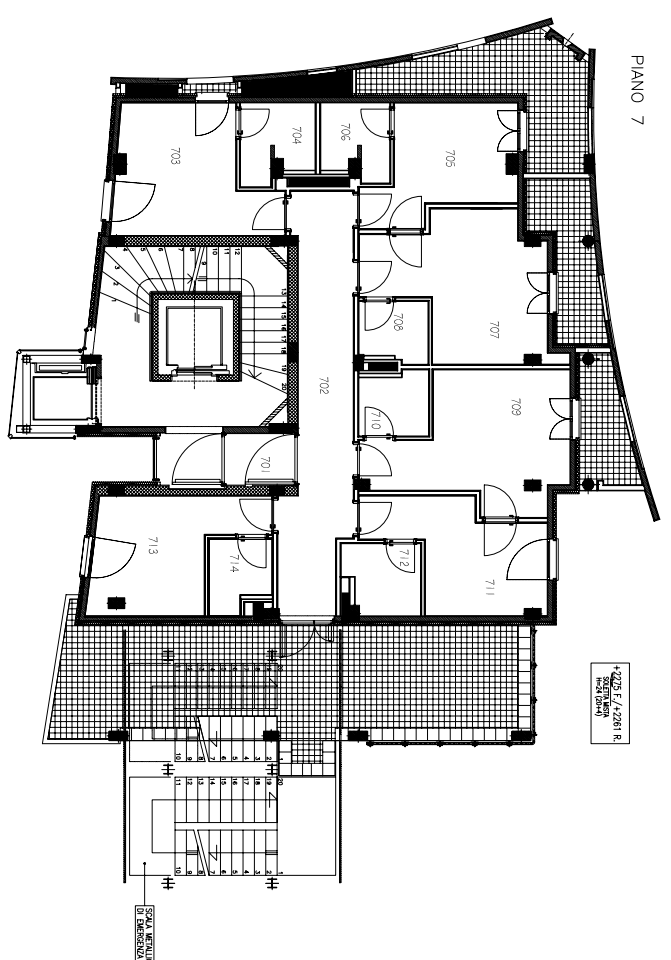
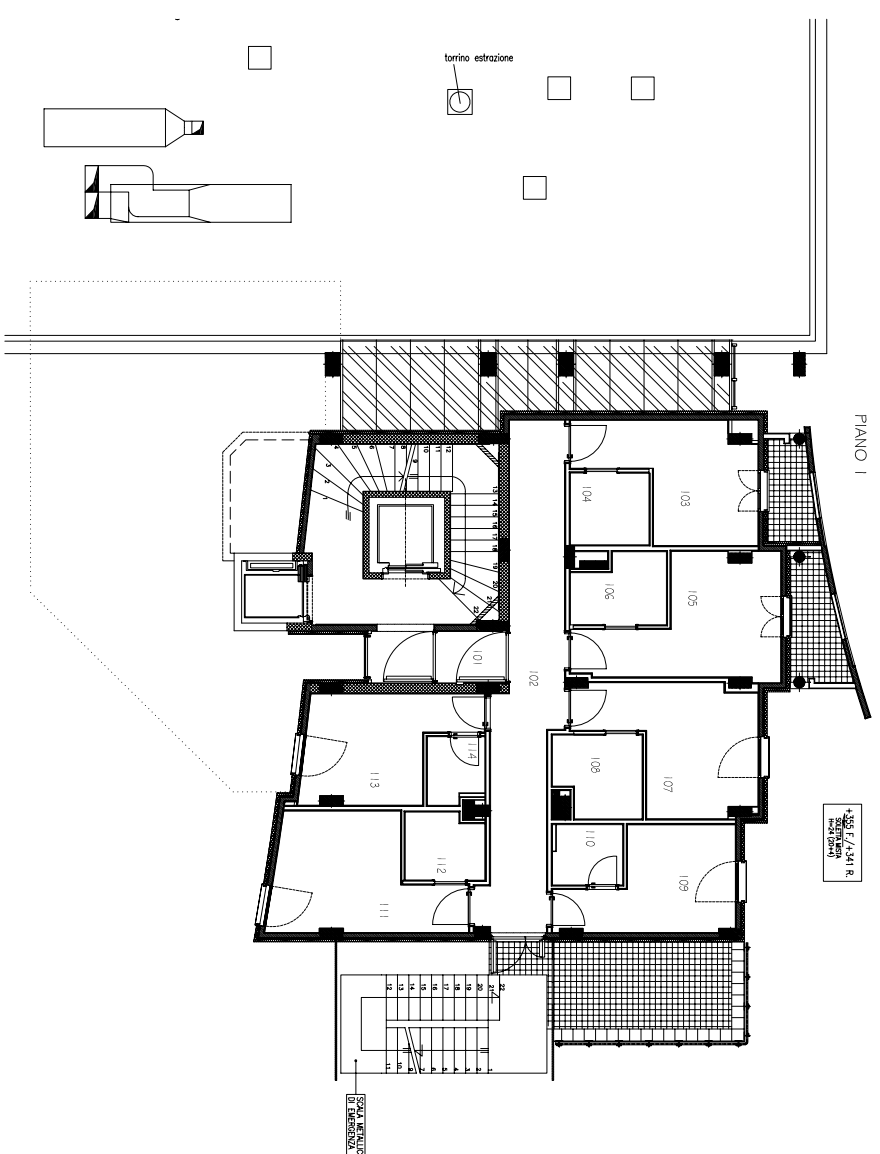
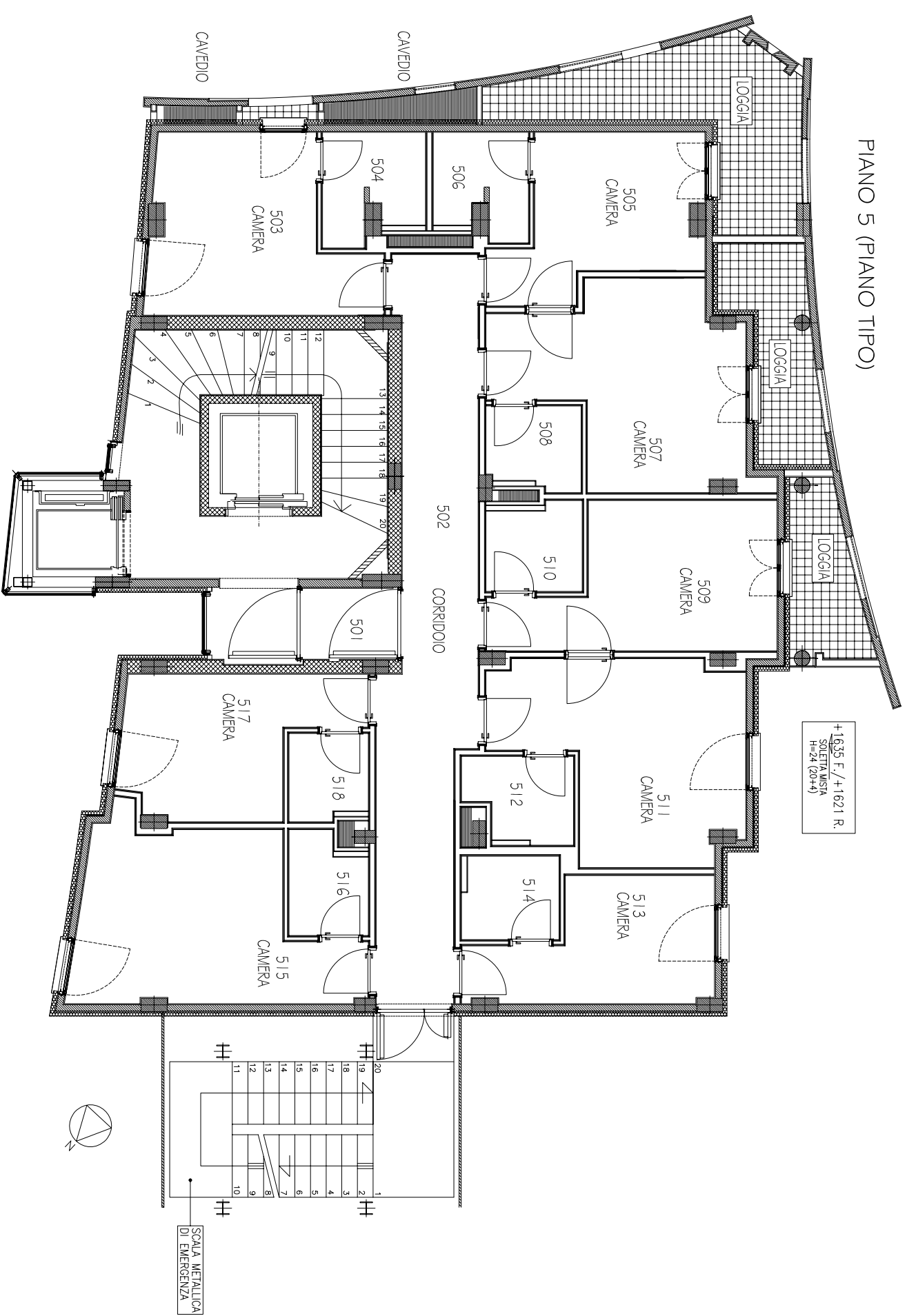

PARTICOLARE CAVEDIO

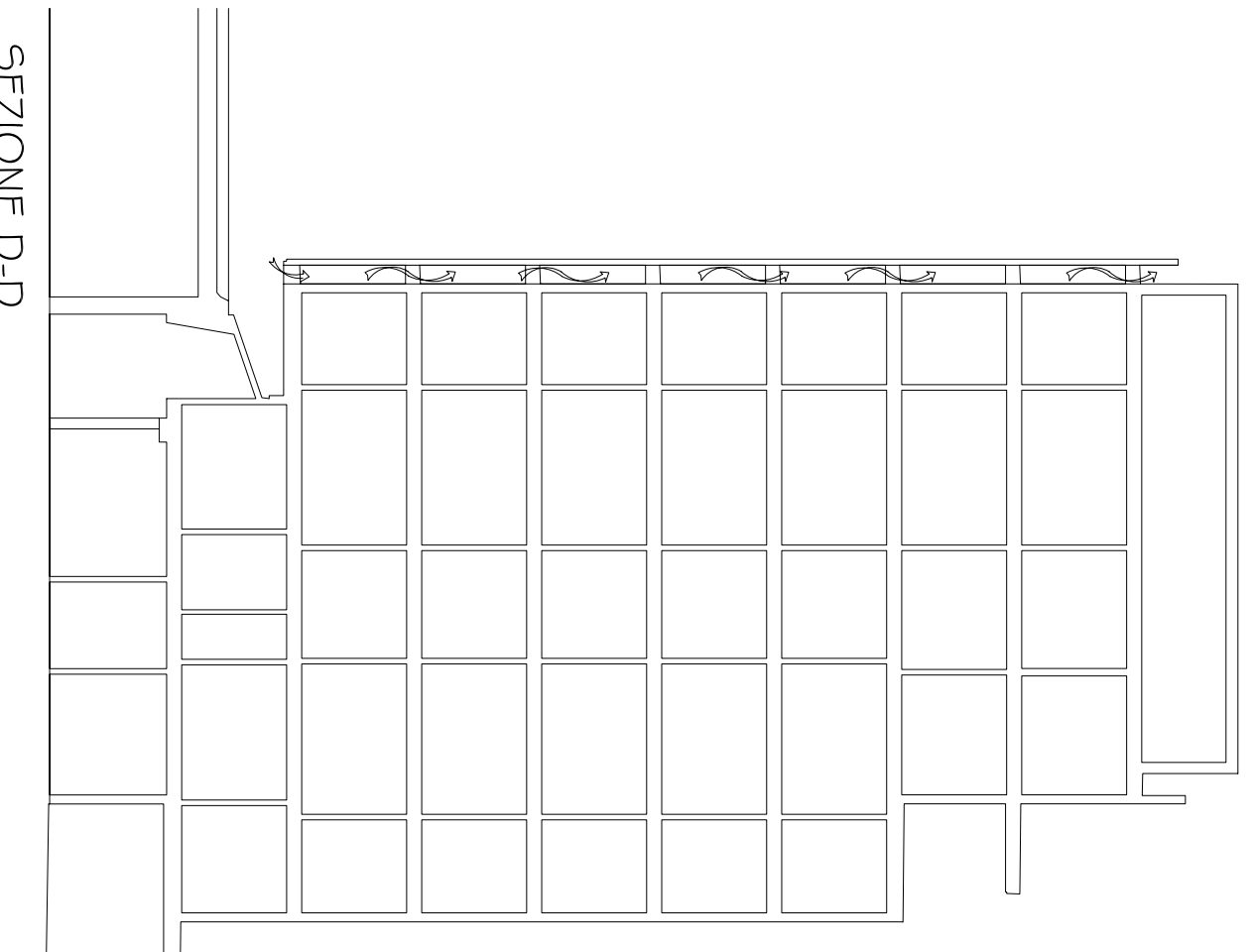

SEZIONE D-D

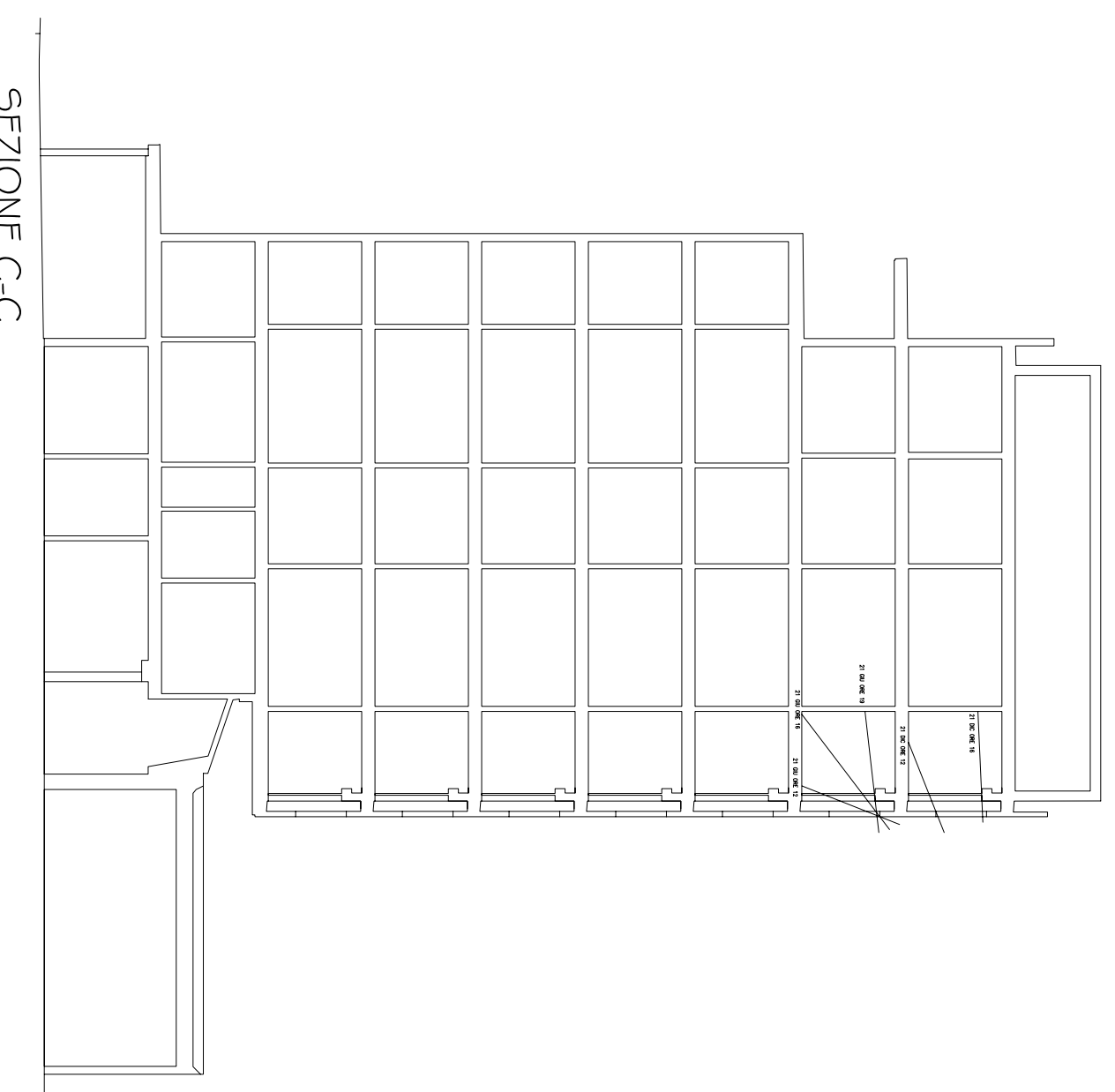

SEZIONE C-C

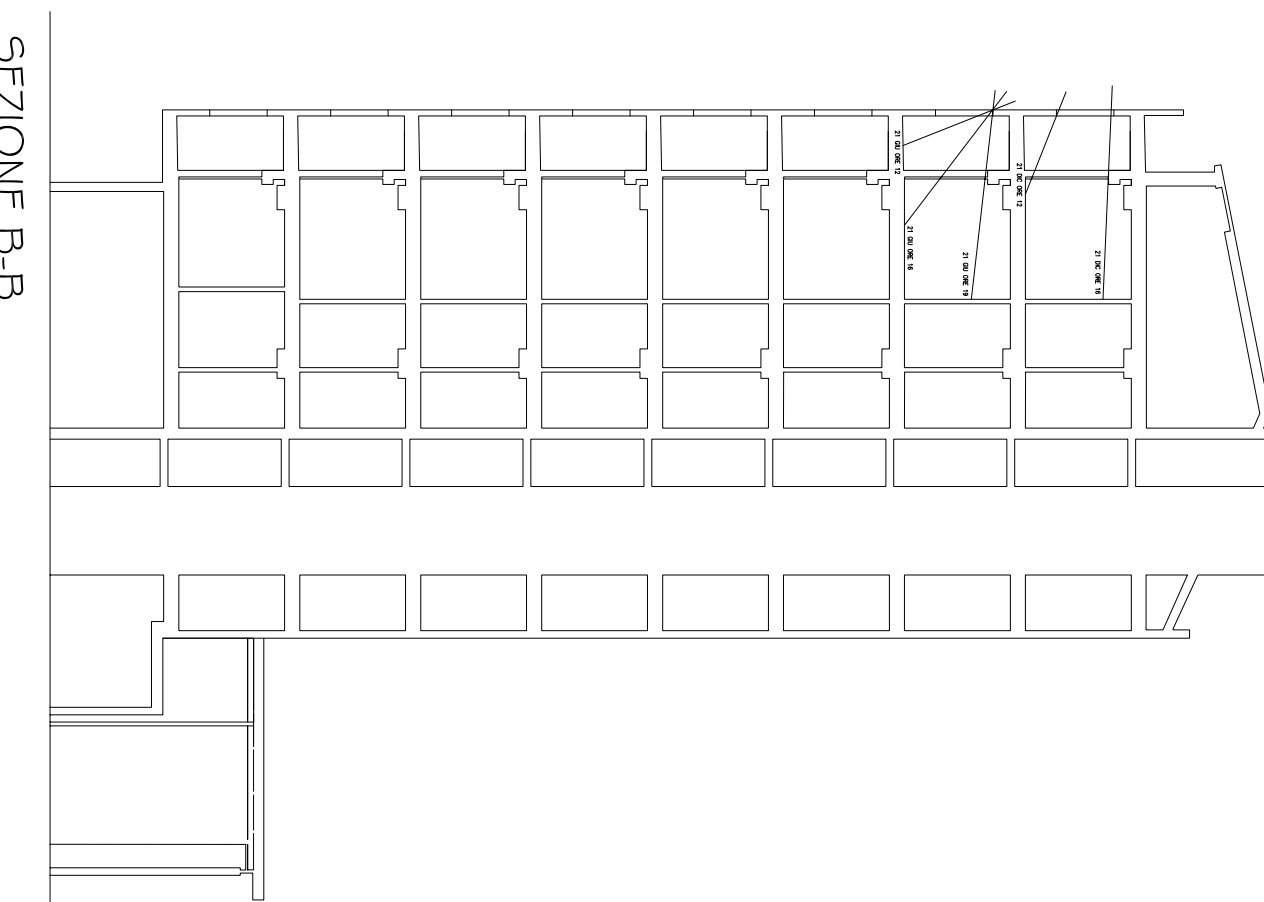

SEZIONE B-B

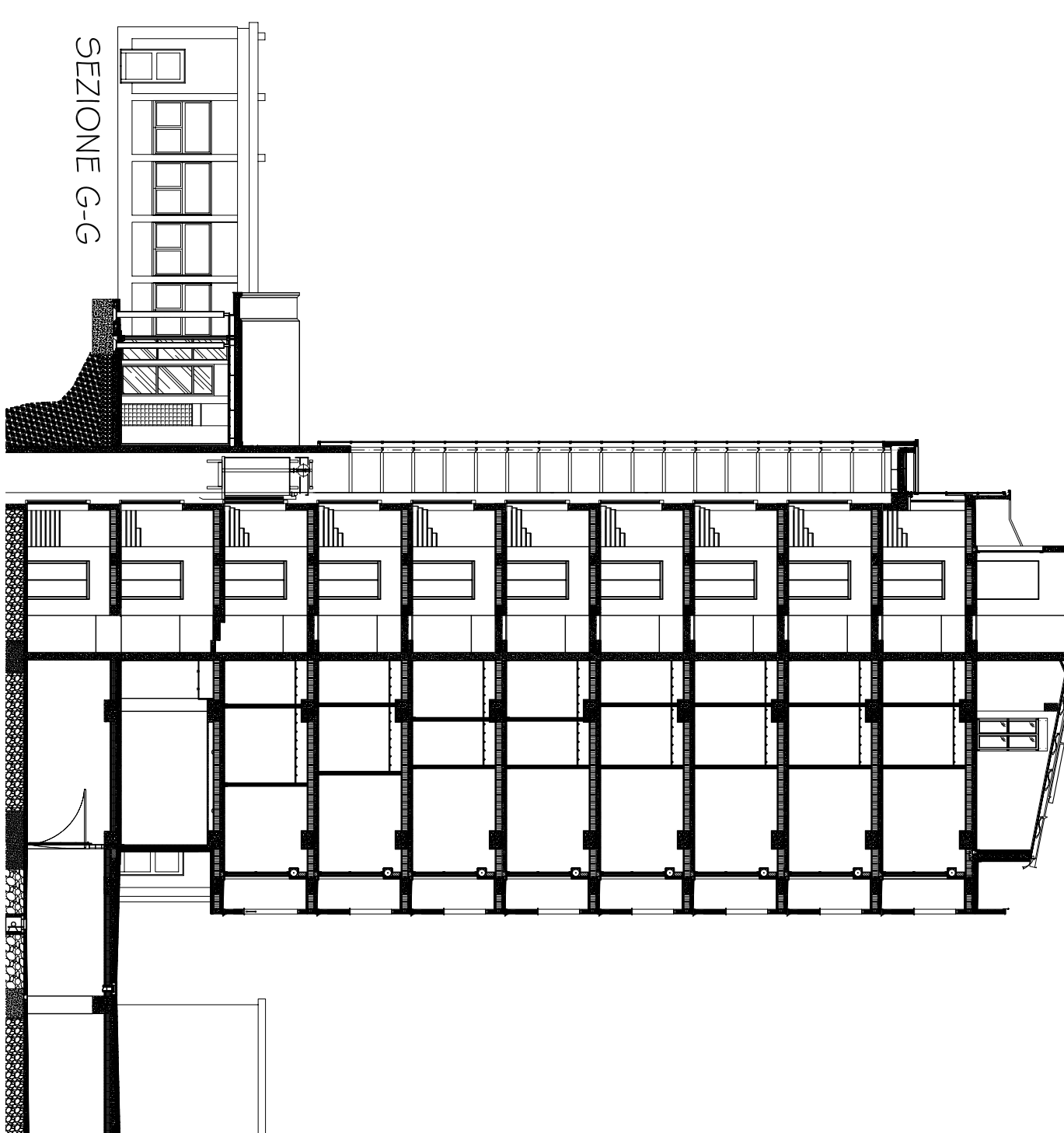

SEZIONE G-G



PROSPETTO EST

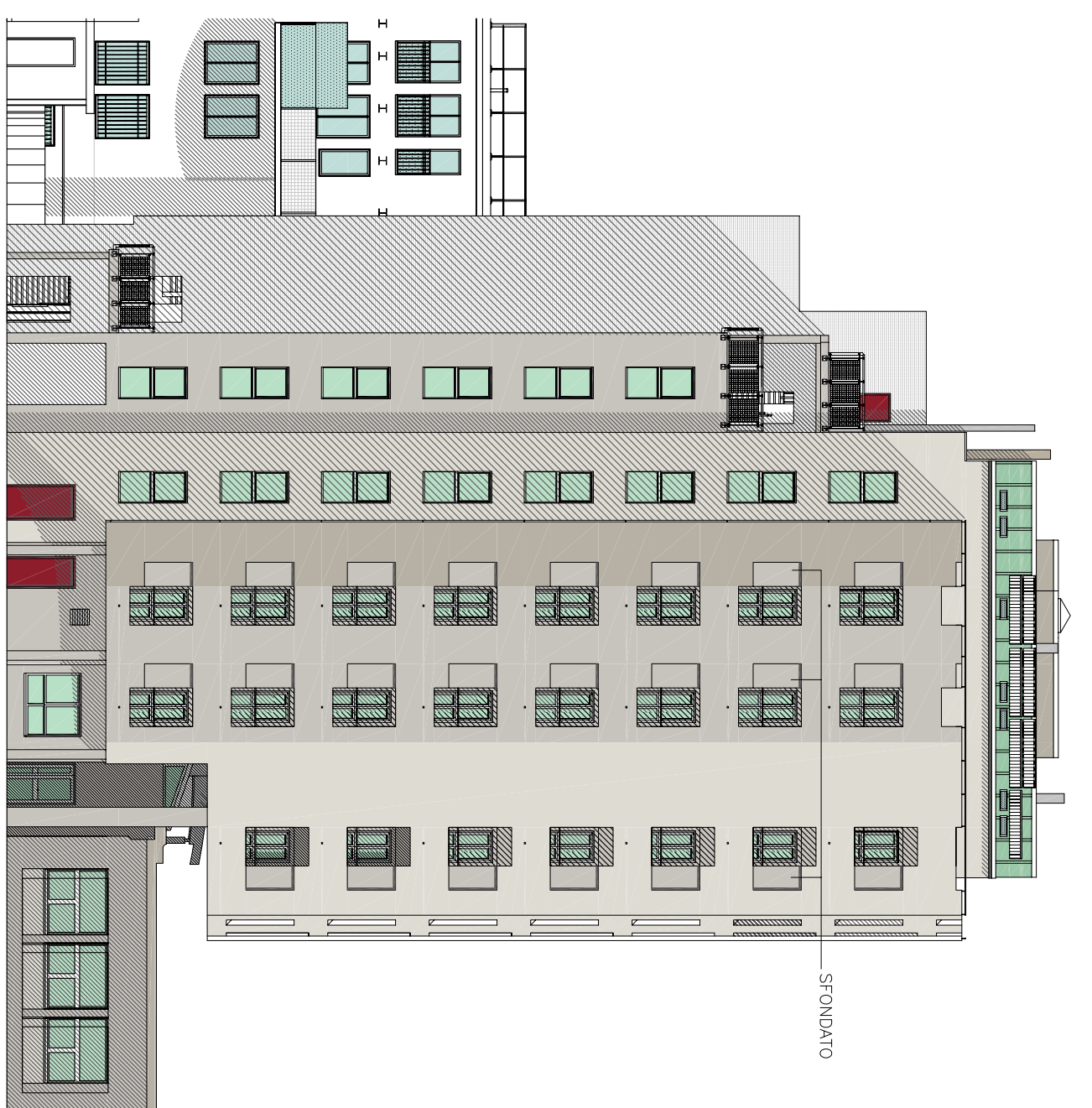

PROSPETTO OVEST

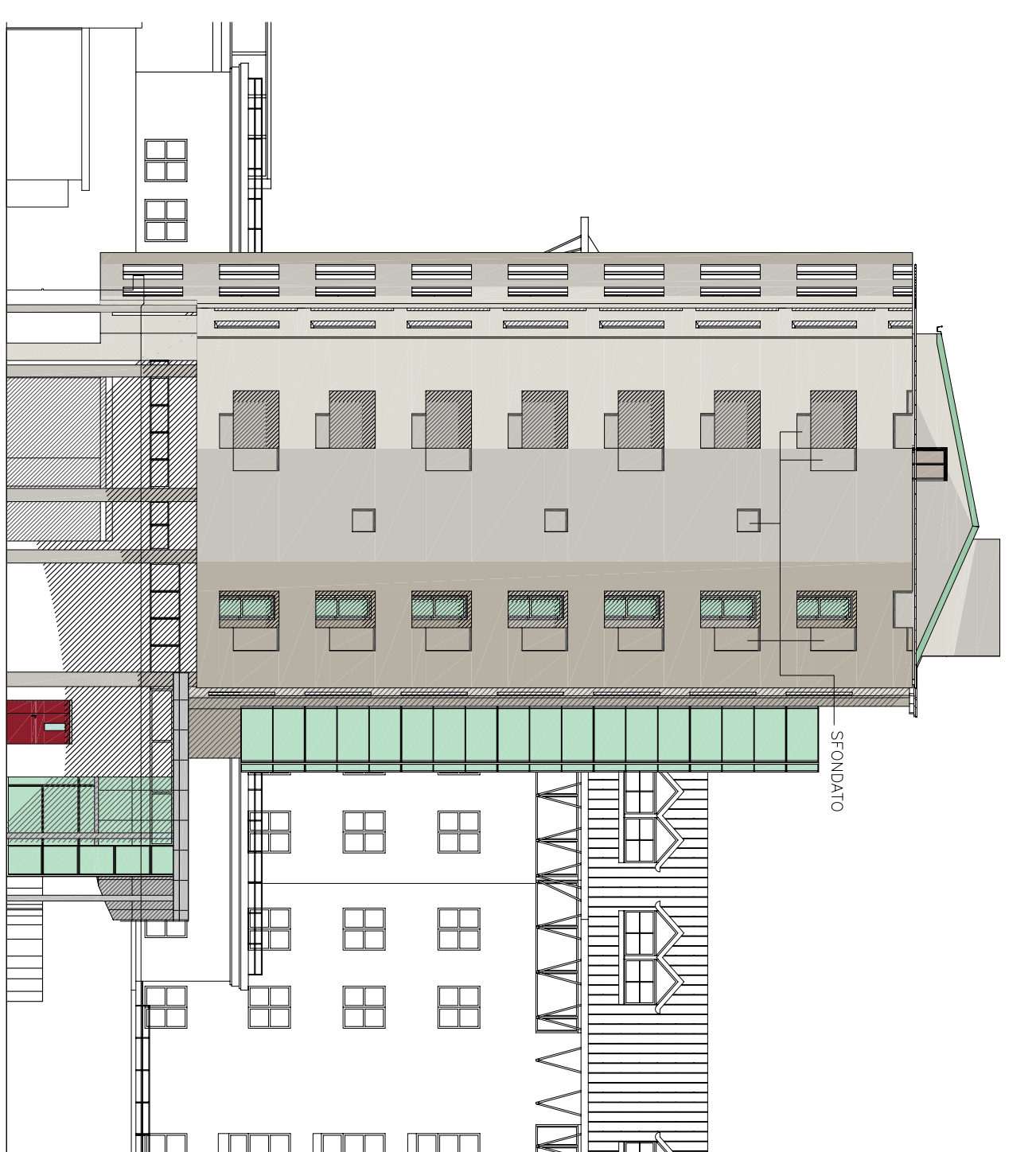

PROSPETTO SUD

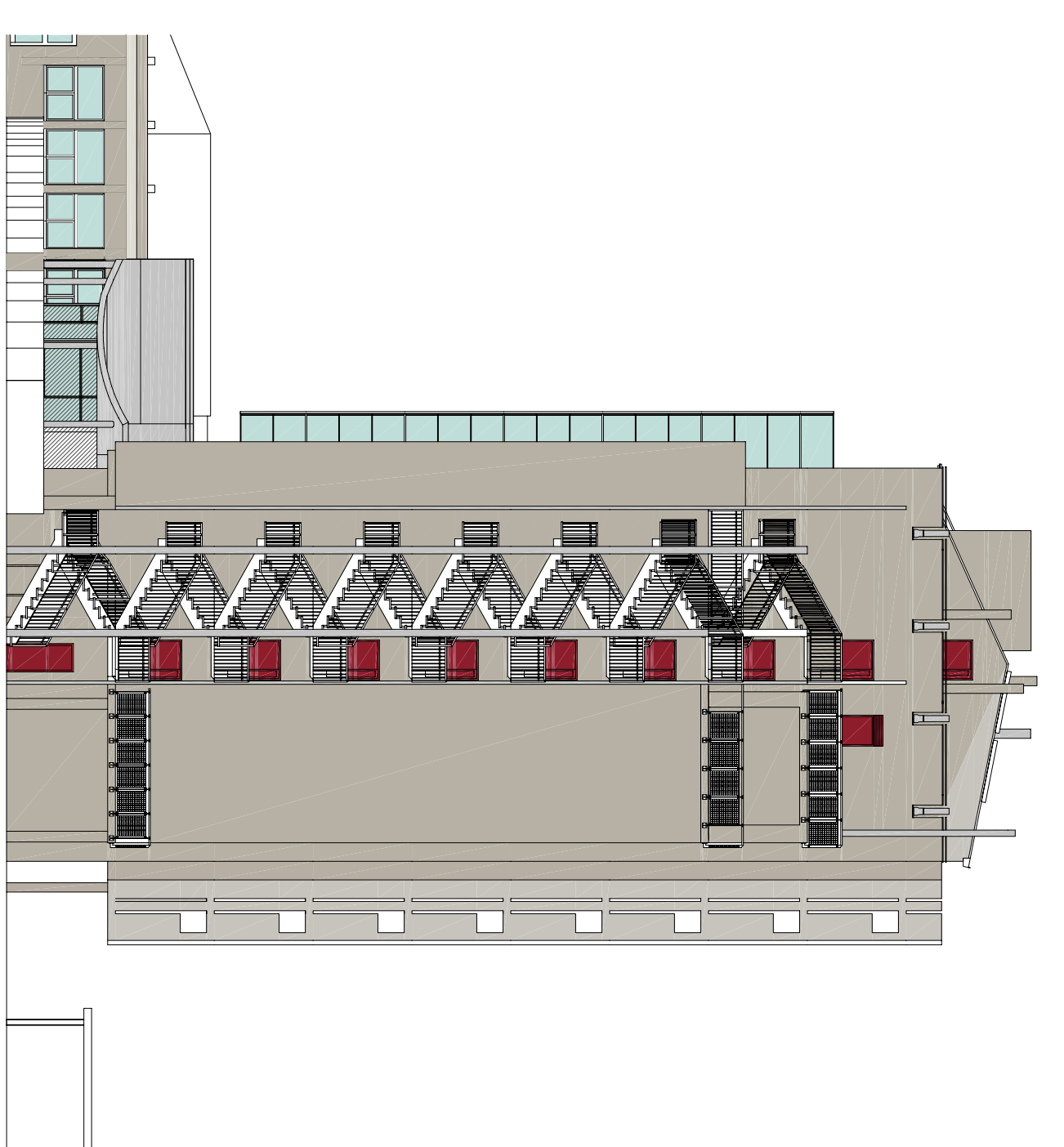

PROSPETTO NORD

ARCHITETTO
BARBUJO
20130 VIGEVANO, VA
20130 VIGEVANO, VA

INCARICATO
UN ABERGO VIRTUOSO
VIA DEI FONTANILI 26 MILANO

AVVOCATO
N. BOLDANI S.P.A. STUDIO
PROSPETTO NORD ABBIGLIATO

DATA
30/03/2016

SCALA
1:200-1:100

PROSPETTO NORD ABBIGLIATO

ASSOCIAZIONE
AO

QUESTO PROSPETTO È IN PROPRIETÀ DELL'ING. SANDRO BARBUJO. TUTTI I DIRITTI SONO RISERVATI A NORMA DI LEGGE